

TYPE	SMALL	MEDIUM	LARGE	STYL	LIMIT	SIZE
D	2000	2400x3000	3000	405	2300	1500x1800
E	2000	2400x3000	3000	405	2300	1500x1800
F	2000	2400x3000	3000	405	2300	1500x1800
G	2000	2400x3000	3000	405	2300	1500x1800
H	2000	2400x3000	3000	405	2300	1500x1800
I	2000	2400x3000	3000	405	2300	1500x1800
J	2000	2400x3000	3000	405	2300	1500x1800
K	2000	2400x3000	3000	405	2300	1500x1800
L	2000	2400x3000	3000	405	2300	1500x1800
M	2000	2400x3000	3000	405	2300	1500x1800
N	2000	2400x3000	3000	405	2300	1500x1800
O	2000	2400x3000	3000	405	2300	1500x1800
P	2000	2400x3000	3000	405	2300	1500x1800
Q	2000	2400x3000	3000	405	2300	1500x1800
R	2000	2400x3000	3000	405	2300	1500x1800
S	2000	2400x3000	3000	405	2300	1500x1800
T	2000	2400x3000	3000	405	2300	1500x1800
U	2000	2400x3000	3000	405	2300	1500x1800
V	2000	2400x3000	3000	405	2300	1500x1800

SCHEDULE OF DOORS & WINDOWS

1. ALL DIMENSIONS ARE IN MM.
 2. ALL EXTERIOR WALLS ARE TO BE CONCRETE BLOCK WORK.
 3. ALL EXTERIOR WALLS TO BE 200 MM THICK UNLESS OTHERWISE MENTIONED.
 4. ALL MASONRY WORKS ARE TO BE DONE BY CURT CURT (P) & (P) & (P).
 5. ALL EXTERIOR WALLS TO BE 200 MM THICK UNLESS OTHERWISE MENTIONED.
 6. BRICK FLAT SLAB ON TOP OF CONCRETE FOUNDATION.
 7. ALL EXTERIOR WALLS TO BE 200 MM THICK UNLESS OTHERWISE MENTIONED.
 8. ALL EXTERIOR WALLS TO BE 200 MM THICK UNLESS OTHERWISE MENTIONED.
 9. ALL EXTERIOR WALLS TO BE 200 MM THICK UNLESS OTHERWISE MENTIONED.
 10. ALL EXTERIOR WALLS TO BE 200 MM THICK UNLESS OTHERWISE MENTIONED.

SIGNATURE OF OWNER
 KVAL DEVELOPERS PRIVATE LIMITED
 As Constituted Attorney & Others
 Bhatnagar Kyal & Others

SIGNATURE OF ARCHITECT
 Raj Kumar Agarwal
 Architect
 Member of Council of Architects

CERTIFICATE OF ARCHITECT
 I, the undersigned, being a duly qualified Architect and being duly registered with the Council of Architects, do hereby certify that the plan has been prepared by me and that the same is in accordance with the provisions of the Building Act, 1956 and the rules thereunder and that the same is in accordance with the provisions of the Building Act, 1956 and the rules thereunder and that the same is in accordance with the provisions of the Building Act, 1956 and the rules thereunder.

SIGNATURE OF STRUCTURAL ENGINEER
 DEBBAS BISWAS
 ESE/1272 of IIT KANPUR

SIGNATURE OF GEO-TECHNICAL ENGINEER
 ALOK ROY
 Chartered Geotechnical Engineer
 Class No. 01/7/11
 Registration No. 044/2007/04

SIGNATURE OF STRUCTURAL ENGINEER
 DEBBAS BISWAS
 ESE/1272 of IIT KANPUR

SIGNATURE OF ARCHITECT
 Raj Kumar Agarwal
 Architect
 Member of Council of Architects

CERTIFICATE OF STRUCTURAL ENGINEER
 I, the undersigned, being a duly qualified Structural Engineer and being duly registered with the Council of Structural Engineers, do hereby certify that the plan has been prepared by me and that the same is in accordance with the provisions of the Building Act, 1956 and the rules thereunder and that the same is in accordance with the provisions of the Building Act, 1956 and the rules thereunder and that the same is in accordance with the provisions of the Building Act, 1956 and the rules thereunder.

SIGNATURE OF GEO-TECHNICAL ENGINEER
 ALOK ROY
 Chartered Geotechnical Engineer
 Class No. 01/7/11
 Registration No. 044/2007/04

SIGNATURE OF ARCHITECT
 Raj Kumar Agarwal
 Architect
 Member of Council of Architects

SIGNATURE OF STRUCTURAL ENGINEER
 DEBBAS BISWAS
 ESE/1272 of IIT KANPUR

SIGNATURE OF ARCHITECT
 Raj Kumar Agarwal
 Architect
 Member of Council of Architects

SIGNATURE OF GEO-TECHNICAL ENGINEER
 ALOK ROY
 Chartered Geotechnical Engineer
 Class No. 01/7/11
 Registration No. 044/2007/04

SIGNATURE OF STRUCTURAL ENGINEER
 DEBBAS BISWAS
 ESE/1272 of IIT KANPUR

SIGNATURE OF ARCHITECT
 Raj Kumar Agarwal
 Architect
 Member of Council of Architects

SIGNATURE OF GEO-TECHNICAL ENGINEER
 ALOK ROY
 Chartered Geotechnical Engineer
 Class No. 01/7/11
 Registration No. 044/2007/04

SIGNATURE OF STRUCTURAL ENGINEER
 DEBBAS BISWAS
 ESE/1272 of IIT KANPUR

SIGNATURE OF ARCHITECT
 Raj Kumar Agarwal
 Architect
 Member of Council of Architects

SIGNATURE OF GEO-TECHNICAL ENGINEER
 ALOK ROY
 Chartered Geotechnical Engineer
 Class No. 01/7/11
 Registration No. 044/2007/04

SIGNATURE OF STRUCTURAL ENGINEER
 DEBBAS BISWAS
 ESE/1272 of IIT KANPUR

SIGNATURE OF ARCHITECT
 Raj Kumar Agarwal
 Architect
 Member of Council of Architects

SIGNATURE OF GEO-TECHNICAL ENGINEER
 ALOK ROY
 Chartered Geotechnical Engineer
 Class No. 01/7/11
 Registration No. 044/2007/04

SIGNATURE OF STRUCTURAL ENGINEER
 DEBBAS BISWAS
 ESE/1272 of IIT KANPUR

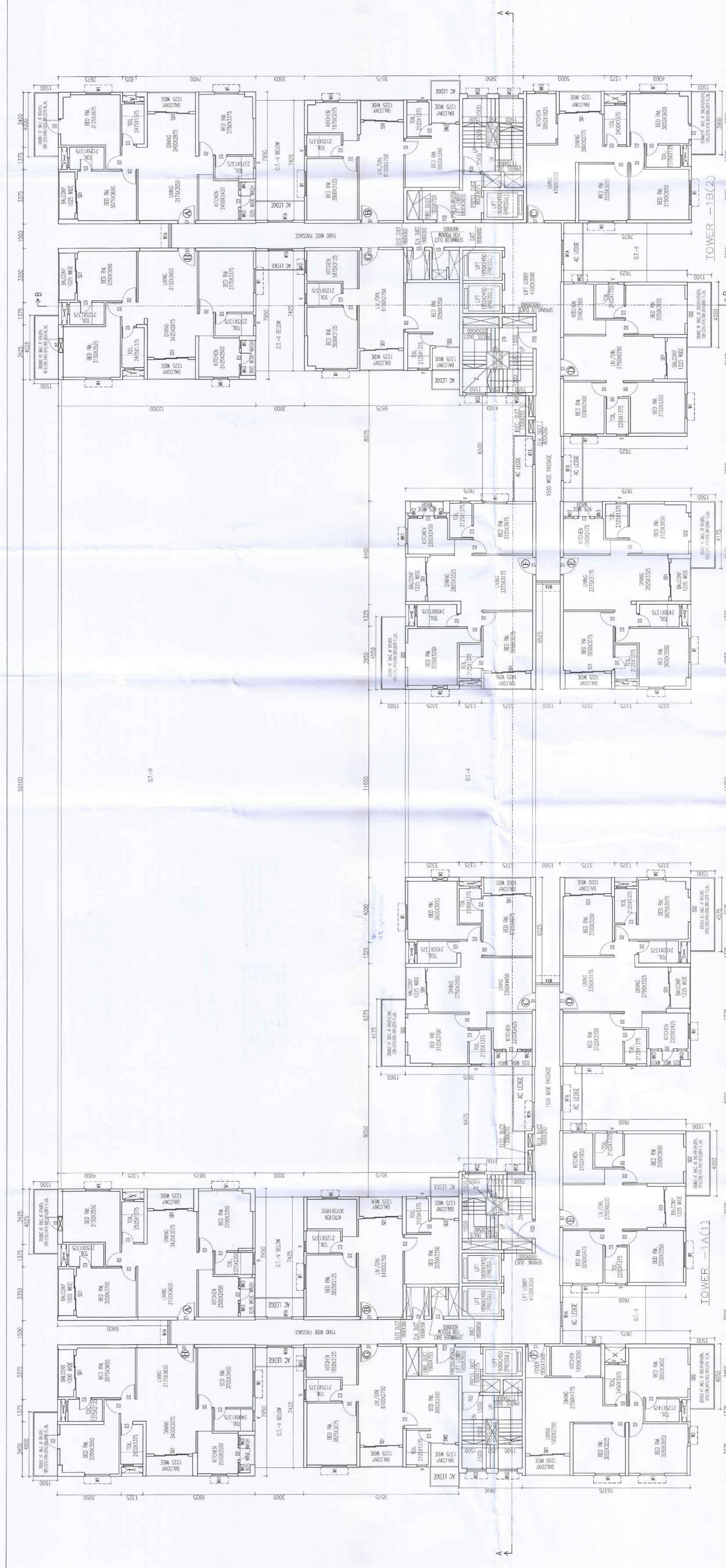

6TH, 10TH, 12TH, 14TH, 16TH & 20TH FLOOR PLAN
 SCALE=1:100

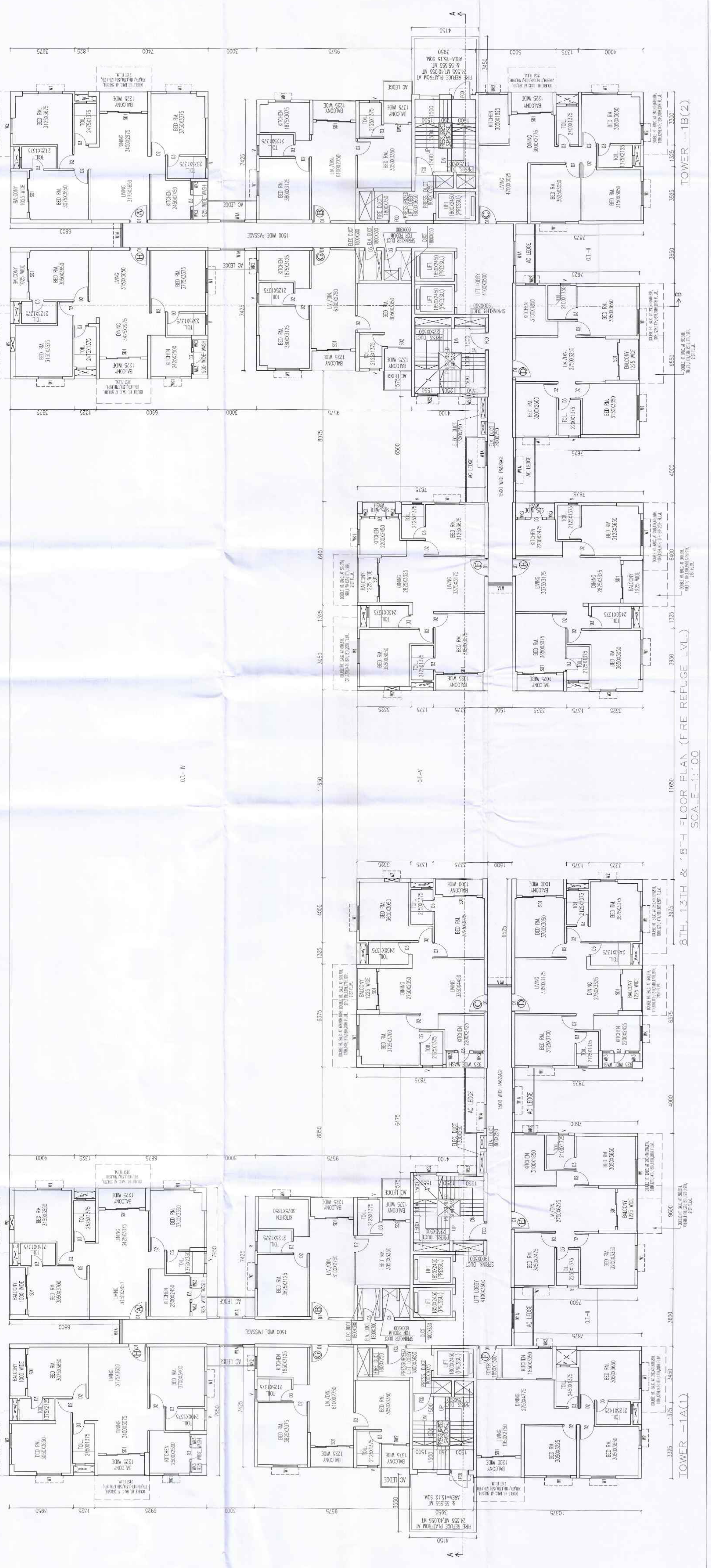

8TH, 13TH & 18TH FLOOR PLAN (FIRE REFUGE LV.)
 SCALE=1:100

